

BUILDING ADDITION & RENOVATIONS - 2014

DETAILS:

Project

Bridgewood Central Home
Escanaba, Michigan

Area

First Floor 1,849 sq. ft.

Project Highlights

6 Single Room Apts.
6 Bathrooms

This new ADA and MSHDA compliant addition includes six resident rooms complete with private baths. The design included renovations to the existing building to properly connect the two structures.

This project included complete building design services.

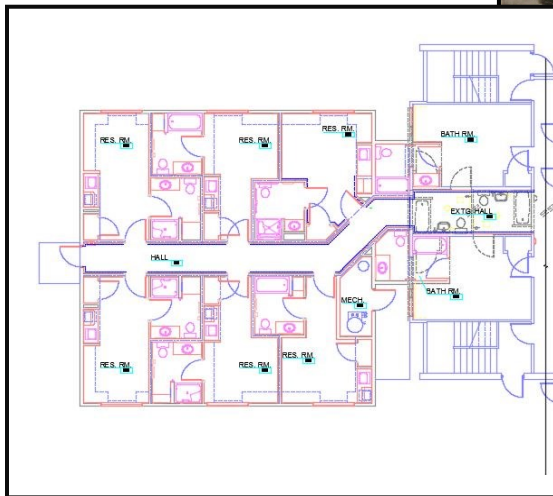

Floor Plan of the new addition



Bridgewood Adult Group Home before new addition.



Bridgewood Adult Group Home with the new addition