

## DETAILS

### **Project**

Miller Family Farm  
Carney, Michigan

### **Area**

Pole Structure 4,608 sq.ft.  
(48ft x 96ft)

## NEW BUILDING - 2013

This wood framed building was designed for a new Aquaponics farm. The owner completed a majority of the construction. The complete project "in pictures" can be viewed on their Facebook page - "Miller Family Farm".

The project included complete building design service including architectural, civil, structural, mechanical, electrical and plumbing.



Miller Family Farm Aquaponic Building in progress

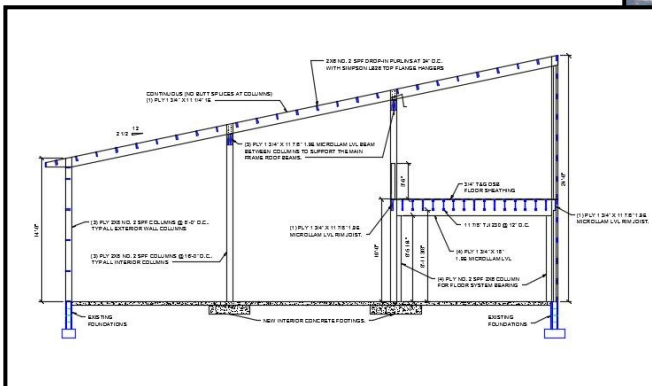

Section View of Building



Miller Family Farm Aquaponic Building nearing completion